CLR4 Clarks-Rhems Precinct

★ Voting Site Rhems Vol Fire Dept, 5860 US Hwy 17 S, New Bern, NC 28562

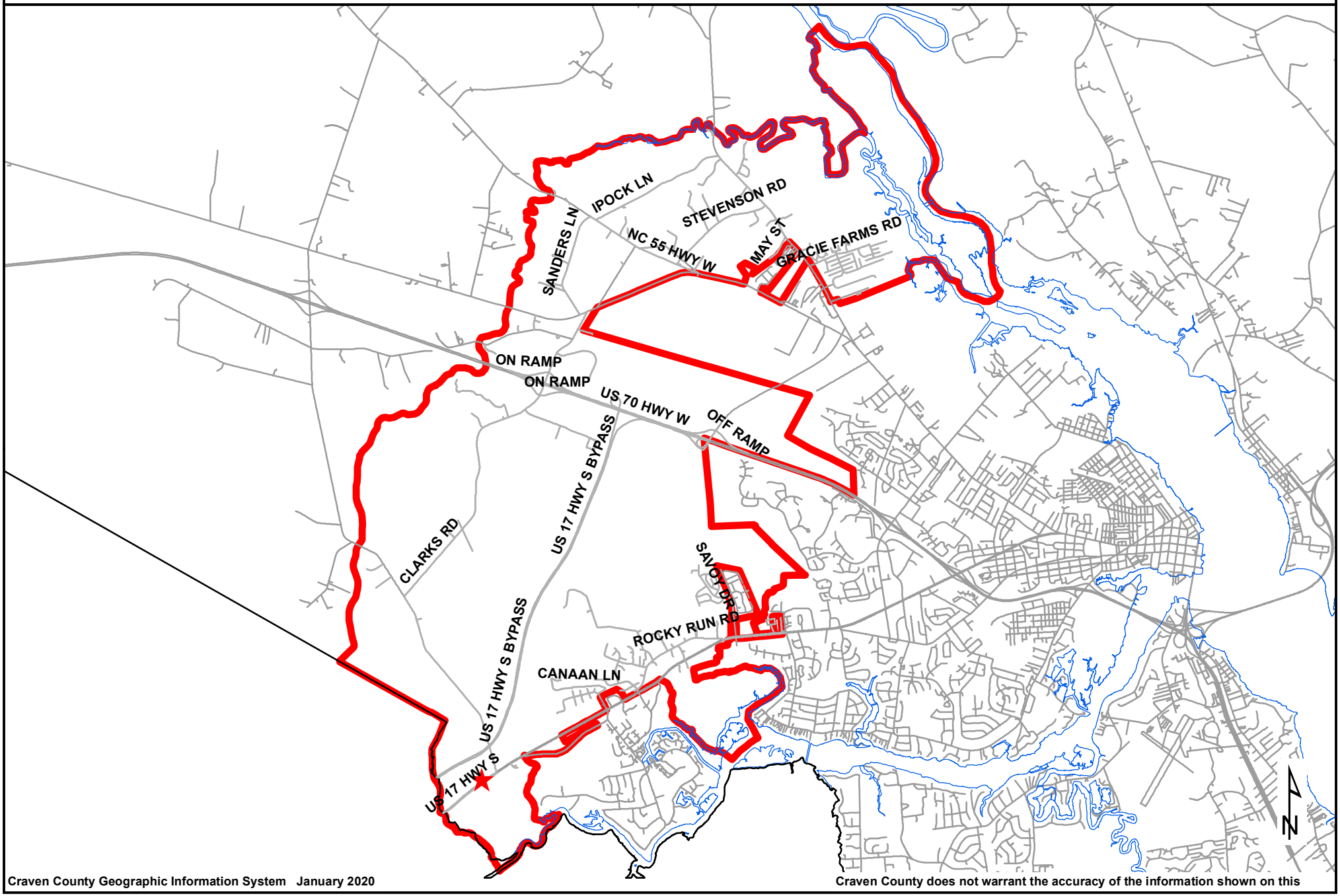

Craven County Geographic Information System January 2020

Craven County does not warrant the accuracy of the information shown on this